

**REVISION M**

DO NOT SCALE FROM THIS PRINT

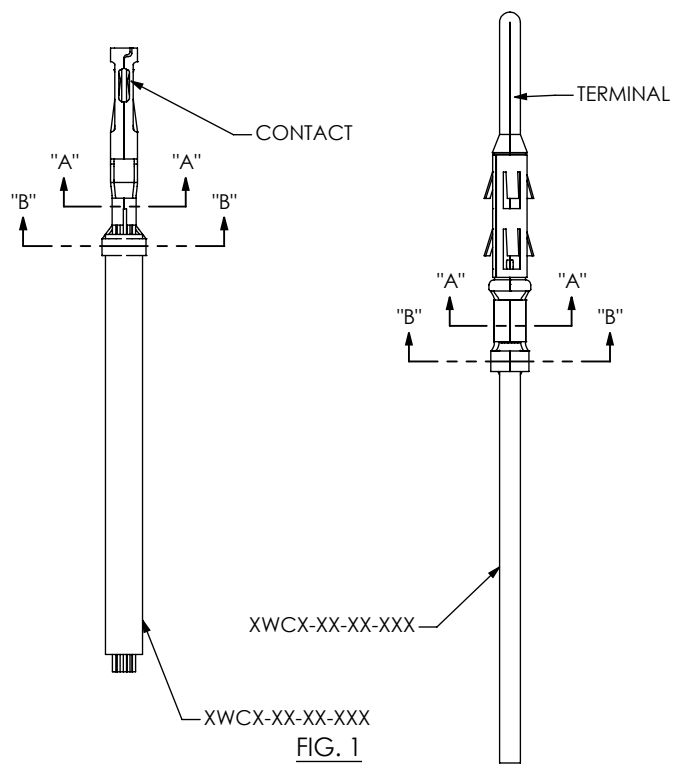
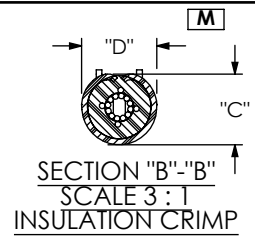
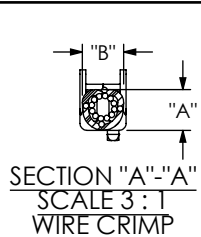

| Contact / Terminal | "A"<br>+/- | "B"<br>+/- | "C"<br>+/- | "D"<br>+/- |
|--------------------|------------|------------|------------|------------|
| C169               | .001       | *          | *          | *          |
| C179               | .001       | *          | *          | *          |
| CC20 and C198      | .001       | *          | *          | *          |
| T1R31              | .001       | *          | *          | *          |
| CC62               | .001       | *          | *          | *          |
| CT62               | .001       | *          | *          | *          |
| T1M44              | .001       | *          | *          | 0.001      |
| C203               | .001       | *          | *          | *          |
| C246               | .001       | *          | *          | *          |
| C281               | .001       | *          | *          | *          |
| T-1M74             | .001       | *          | *          | *          |
| T-1M82             | .001       | *          | *          | *          |
| C-310              | .002       | *          | *          | *          |

**M**

\*block tolerance

| SERIES        | "F"   | "G"   | "H"   |
|---------------|-------|-------|-------|
| MMSSX / MMSDX | 0.250 | 0.500 | N/A   |
| MMTSX / MMTDX | 0.464 | N/A   | 0.714 |
| MPSS          | 0.414 | 0.828 | N/A   |
| PMSSX / PMSDX | 0.427 | 0.854 | N/A   |
| S2SDX         | 0.224 | 0.448 | N/A   |
| SFSSX / SFSDX | 0.249 | 0.498 | N/A   |
| T2SDX         | 0.375 | 0.750 | 0.600 |
| TFSSX / TFSDX | 0.400 | 0.800 | 0.675 |
| PESS          | 0.623 | 1.246 | N/A   |

**M**

**M**

\* CUT LENGTH IS ASSEMBLY LENGTH MINUS OVERALL LENGTH SUBTRACTOR

**M**

| CUT CABLE          | DEPTH/DIMENSION |
|--------------------|-----------------|
| BWC-01-04-01       | 0.55[14MM]      |
| BWC-01-16-01       | 1.34[34MM]      |
| BWC-02-10-01       | 0.71[18MM]      |
| BWC-02-32-01       | 1.18[30MM]      |
| BWC-05-14-01       | 0.31[18MM]      |
| UCA-01-01          | 0.47[12MM]      |
| UCA-02-01          | 0.55[14MM]      |
| UCA-03-01          | 0.63[16MM]      |
| ECA-01-01          | 0.79[19MM]      |
| ECA-02-02          | 0.79[19MM]      |
| SCTP-05-02         | 0.83[21MM]      |
| SCTP-08-02         | 1.10[28MM]      |
| LSPC-26100-05-P5-H | 1.10[28MM]      |
| LSPC-26100-08-H    | 1.26[32MM]      |
| LSPC-26100-12-H    | 1.57[40MM]      |
| STCP-08-01         | 0.91[23MM]      |
| SCTP-12-01         | 1.06[27MM]      |
| SCTP-16-01         | 1.18[30MM]      |
| SCTP-24-01         | 1.42[36MM]      |
| LSPC-30100-05-P5-H | 0.79[20MM]      |
| LSPC-26100-09      | 1.18[30MM]      |
| LSPC-26100-08-P5-H | 1.18[30MM]      |
| LSPC-26100-08      | 1.10[28MM]      |
| LSPC-26100-12      | 1.26[32MM]      |

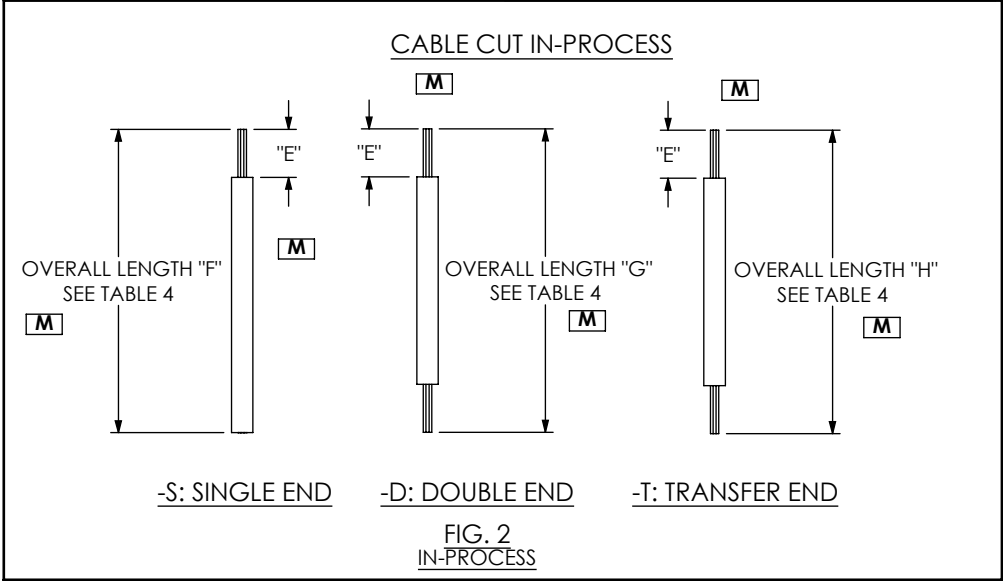

UNLESS OTHERWISE SPECIFIED, DIMENSIONS ARE IN INCHES. TOLERANCES ARE:  
DECIMALS    ANGLES  
.XX: ±.01 [.3]    2°  
.XXX: ±.005 [.13]  
.XXXX: ±.0020 [.051]

**PROPRIETARY NOTE**  
THIS DOCUMENT CONTAINS INFORMATION CONFIDENTIAL AND PROPRIETARY TO SAMTEC, INC. AND SHALL NOT BE REPRODUCED OR TRANSFERRED TO OTHER DOCUMENTS OR DISCLOSED TO OTHERS OR USED FOR ANY PURPOSE OTHER THAN THAT WHICH IT WAS OBTAINED WITHOUT THE EXPRESSED WRITTEN CONSENT OF SAMTEC, INC.

520 PARK EAST BLVD., NEW ALBANY, IN 47150  
PHONE: 812-944-6733    FAX: 812-948-5047  
e-Mail: info@SAMTEC.com    code: 55322

DO NOT SCALE DRAWING    SHEET SCALE: 1:0.571429

|              |                            |
|--------------|----------------------------|
| DESCRIPTION: | CRIMP/STRIP SPECIFICATIONS |
| DWG. NO.     | CRIMP SPECIFICATIONS       |
| BY:          | D.SCHMELZ 10-11-2010       |
|              | SHEET 1 OF 4               |

- NOTES:  
1. **M** REPRESENTS A CRITICAL DIMENSION.  
2. ALL CRIMP AND STRIP DIMENSIONS SHOWN SHALL SUPERCEDE ANY EQUIVALENT SPECIFICATIONS THAT ARE SUPPLIED BY TOOLING MANUFACTURER.  
3. CABLE CUT LENGTH TOLERANCE: +/-2%

TABLE 1: CRIMP AND STRIP DIMENSIONS

| CONTACT          | TERMINAL          | AWG | CABLE                                   | "A"           |       | "B"    |               | "C"    |       | "D"    |       | "E"<br>(Strip Length) |      |
|------------------|-------------------|-----|---|---------------|-------|--------|---------------|--------|-------|--------|-------|-----------------------|------|
|                  |                   |     |   | IN            | mm    | IN     | mm            | IN     | mm    | IN     | mm    | IN                    | mm   |
|                  |                   |     |   | C-169-02-XX-X |       | -24    | DWC-24-10-300 | 0.0370 | 0.940 | 0.0580 | 1.473 | 0.075                 | 1.91 |
|                  |                   | -22 | DWC-22-10-300                           | 0.0390        | 0.991 | 0.0580 | 1.473         | 0.075  | 1.91  | 0.073  | 1.85  | 0.128                 | 3.25 |
|                  |                   | -20 | DWC-20-10-300                           | 0.0410        | 1.041 | 0.0580 | 1.473         | 0.075  | 1.91  | 0.075  | 1.91  | 0.128                 | 3.25 |
| C-169-03-XX-X    |                   | -20 | DWC-20-10-600                           | 0.0470        | 1.194 | 0.0740 | 1.880         | 0.120  | 3.05  | 0.125  | 3.18  | 0.115                 | 2.92 |
|                  |                   | -18 | DWC-18-10-600                           | 0.0520        | 1.321 | 0.0740 | 1.880         | 0.125  | 3.18  | 0.135  | 3.43  | 0.115                 | 2.92 |
|                  |                   | -18 | DWCT-18-01                              | 0.0520        | 1.321 | 0.0740 | 1.880         | 0.116  | 2.95  | 0.133  | 3.38  | 0.115                 | 2.92 |
|                  |                   | -16 | DWC-16-10-600                           | 0.0620        | 1.575 | 0.0740 | 1.880         | 0.135  | 3.43  | 0.135  | 3.43  | 0.128                 | 3.25 |
| C-169-04-XX-X    |                   | -24 | DWCT-24-02                              | 0.0370        | 0.940 | 0.0580 | 1.473         | 0.054  | 1.37  | 0.064  | 1.63  | 0.128                 | 3.25 |
| C-179-02-X       |                   | -30 | DWC-30-10-300                           | 0.0250        | 0.635 | 0.0430 | 1.092         | 0.052  | 1.32  | 0.057  | 1.45  | 0.133                 | 3.38 |
|                  |                   | -28 | DWC-28-10-300                           | 0.0260        | 0.660 | 0.0430 | 1.092         | 0.050  | 1.27  | 0.057  | 1.45  | 0.133                 | 3.38 |
|                  |                   | -26 | DWC-26-10-300                           | 0.0270        | 0.686 | 0.0430 | 1.092         | 0.055  | 1.40  | 0.057  | 1.45  | 0.133                 | 3.38 |
|                  |                   | -24 | DWCT-24-01                              | 0.0280        | 0.711 | 0.0570 | 1.448         | 0.054  | 1.37  | 0.070  | 1.78  | 0.133                 | 3.38 |
| C-179-03-X       |                   | -24 | DWC-24-10-300                           | 0.0310        | 0.787 | 0.0569 | 1.445         | 0.075  | 1.91  | 0.075  | 1.91  | 0.128                 | 3.25 |
|                  |                   | -22 | DWC-22-10-300                           | 0.0340        | 0.864 | 0.0569 | 1.445         | 0.081  | 2.06  | 0.075  | 1.91  | 0.128                 | 3.25 |
|                  |                   | -20 | DWC-20-10-300                           | 0.0360        | 0.914 | 0.0569 | 1.445         | 0.083  | 2.11  | 0.075  | 1.91  | 0.128                 | 3.25 |
|                  |                   | -20 | DWCT-20-01                              | 0.0360        | 0.914 | 0.0530 | 1.346         | 0.081  | 2.06  | 0.076  | 1.93  | 0.128                 | 3.25 |
| C-179-04-X       |                   | -24 | BWC-02-XX-01                            | 0.0310        | 0.787 | 0.0569 | 1.445         | 0.075  | 1.91  | 0.075  | 1.91  | 0.128                 | 3.25 |
|                  |                   | -30 | DWCT-30-01                              | 0.0250        | 0.635 | 0.0430 | 1.092         | 0.047  | 1.19  | 0.056  | 1.42  | 0.128                 | 3.25 |
|                  |                   | -28 | DWCT-28-01                              | 0.0260        | 0.660 | 0.0430 | 1.092         | 0.048  | 1.22  | 0.056  | 1.42  | 0.128                 | 3.25 |
|                  |                   | -24 | DWC-24-10-300                           | 0.0280        | 0.711 | 0.0580 | 1.473         | 0.072  | 1.83  | 0.063  | 1.60  | 0.098                 | 2.49 |
| C-198-2024-01-X  | T-1R31-2024-01-XX | -22 | DWC-22-10-300                           | 0.0310        | 0.787 | 0.0580 | 1.473         | 0.072  | 1.83  | 0.066  | 1.68  | 0.098                 | 2.49 |
|                  |                   | -20 | DWC-20-10-300                           | 0.0360        | 0.914 | 0.0580 | 1.473         | 0.082  | 2.08  | 0.066  | 1.68  | 0.098                 | 2.49 |
| C-198-2428-01-X  | T-1R31-2428-01-XX | -28 | DWC-28-10-300                           | 0.0320        | 0.813 | 0.0480 | 1.219         | 0.055  | 1.40  | 0.054  | 1.37  | 0.098                 | 2.49 |
|                  |                   | -26 | DWC-26-10-300                           | 0.0320        | 0.813 | 0.0480 | 1.219         | 0.060  | 1.52  | 0.062  | 1.57  | 0.098                 | 2.49 |
|                  |                   | -30 | DWCT-30-01                              | 0.0180        | 0.457 | 0.0300 | 0.762         | 0.037  | 0.94  | 0.039  | 0.99  | 0.095                 | 2.41 |
| C203-2830-XX     |                   | -30 | DWC-30-10-300                           | 0.0160        | 0.406 | 0.0300 | 0.762         | 0.045  | 1.14  | 0.038  | 0.97  | 0.095                 | 2.41 |
|                  |                   | -28 | DWC-28-10-300                           | 0.0180        | 0.457 | 0.0300 | 0.762         | 0.045  | 1.14  | 0.038  | 0.97  | 0.095                 | 2.41 |
|                  |                   | -28 | DWCT-28-01                              | 0.0200        | 0.508 | 0.0300 | 0.762         | 0.037  | 0.94  | 0.039  | 0.99  | 0.095                 | 2.41 |
|                  |                   | -28 | BWC-05-XX-01                            | 0.0180        | 0.457 | 0.0300 | 0.762         | 0.045  | 1.14  | 0.038  | 0.97  | 0.095                 | 2.41 |
| C-246-01-X       |                   | -16 | DWC-16-10-600                           | 0.0680        | 1.727 | 0.1100 | 2.794         | 0.160  | 4.06  | 0.160  | 4.06  | 0.197                 | 5.00 |
|                  |                   | -14 | DWC-14-10-600                           | 0.0750        | 1.905 | 0.1100 | 2.794         | 0.160  | 4.06  | 0.160  | 4.06  | 0.197                 | 5.00 |
| C-281-2830-XX    |                   | -30 | DWC-30-XX-300                           | 0.0170        | 0.432 | 0.0330 | 0.838         | 0.035  | 0.89  | 0.042  | 1.07  | 0.125                 | 3.18 |
|                  |                   | -28 | DWC-28-XX-300                           | 0.0180        | 0.457 | 0.0330 | 0.838         | 0.040  | 1.02  | 0.042  | 1.07  | 0.125                 | 3.18 |
| C-281-2426-XX    |                   | -26 | DWC-26-XX-300                           | 0.0230        | 0.584 | 0.0330 | 0.838         | 0.057  | 1.45  | 0.055  | 1.40  | 0.125                 | 3.18 |
|                  |                   | -24 | DWC-24-XX-300                           | 0.0280        | 0.711 | 0.0330 | 0.838         | 0.066  | 1.68  | 0.055  | 1.40  | 0.125                 | 3.18 |
| CC20X-2024-01-XX |                   | -22 | DWC-22-10-300                           | 0.0310        | 0.787 | 0.0580 | 1.473         | 0.073  | 1.85  | 0.066  | 1.68  | 0.058                 | 1.47 |
|                  |                   | -24 | DWC-24-10-300                           | 0.0280        | 0.711 | 0.0580 | 1.473         | 0.071  | 1.80  | 0.064  | 1.63  | 0.098                 | 2.49 |
| CC62-1618-01-XX  | CT62-1618-01-XX   | -18 | DWC-18-10-300                           | 0.0550        | 1.397 | 0.0900 | 2.286         | 0.160  | 4.06  | 0.160  | 4.06  | 0.148                 | 3.76 |
|                  |                   | -16 | DWC-16-10-300                           | 0.0560        | 1.422 | 0.0950 | 2.413         | 0.113  | 2.87  | 0.118  | 3.00  | 0.128                 | 3.25 |
| CC62-2024-01-XX  | CT62-2024-01-XX   | -22 | DWC-22-10-300/BWC-01-04-01/BWC-01-16-01 | 0.0380        | 0.965 | 0.0660 | 1.676         | 0.072  | 1.83  | 0.087  | 2.21  | 0.148                 | 3.76 |
| C-198-2024-01-X  |                   | -24 | BWC-02-XX-01                            | 0.0280        | 0.711 | 0.0580 | 1.473         | 0.055  | 1.40  | 0.063  | 1.60  | 0.128                 | 3.25 |
| C-310-1012-X     |                   | -10 | DWC-10-10-600                           | 0.1050        | 2.667 | 0.1360 | 3.454         | 0.193  | 4.90  | 0.225  | 5.72  | 0.200                 | 5.08 |
|                  |                   | -12 | DWC-12-10-600                           | 0.1030        | 2.616 | 0.1360 | 3.454         | 0.188  | 4.78  | 0.225  | 5.72  | 0.200                 | 5.08 |

M

M

M

PROPRIETARY NOTE

THIS DOCUMENT CONTAINS INFORMATION CONFIDENTIAL AND PROPRIETARY TO SAMTEC, INC. AND SHALL NOT BE REPRODUCED OR TRANSFERRED TO OTHER DOCUMENTS OR DISCLOSED TO OTHERS OR USED FOR ANY PURPOSE OTHER THAN THAT WHICH IT WAS OBTAINED WITHOUT THE EXPRESSED WRITTEN CONSENT OF SAMTEC, INC.

DO NOT SCALE DRAWING

SHEET SCALE: 1:75:1



520 PARK EAST BLVD. NEW ALBANY, IN 47150  
 PHONE: 812-944-6733 FAX: 812-948-5047  
 e-Mail: info@SAMTEC.com code: 55322

DESCRIPTION: CRIMP/STRIP SPECIFICATIONS

DWG. NO. CRIMP SPECIFICATIONS

BY: D.SCHMELZ 10-11-2010 SHEET 2 OF 4

TABLE 1: CRIMP AND STRIP DIMENSIONS (CONTINUED)

| TERMINAL            | AWG | CABLE         | "A"    |       | "B"    |       | "C"    |      | "D"    |      | "E"<br>(STRIP LENGTH) |      |
|---------------------|-----|---------------|--------|-------|--------|-------|--------|------|--------|------|-----------------------|------|
|                     |     |               | IN     | mm    | IN     | mm    | IN     | mm   | IN     | mm   | IN                    | mm   |
| T-1M44-2830-XX      | -30 | DWC-30-10-300 | 0.0170 | 0.432 | 0.0300 | 0.762 | 0.0450 | 1.14 | 0.0380 | 0.97 | 0.095                 | 2.41 |
|                     | -30 | DWCT-30-01    | 0.0170 | 0.432 | 0.0300 | 0.762 | 0.0390 | 0.99 | 0.0420 | 1.07 | 0.095                 | 2.41 |
|                     | -28 | BWC-05-14-01  | 0.0200 | 0.508 | 0.0300 | 0.762 | 0.0450 | 1.14 | 0.0380 | 0.97 | 0.095                 | 2.41 |
|                     | -28 | DWC-28-10-300 | 0.0190 | 0.483 | 0.0300 | 0.762 | 0.0450 | 1.14 | 0.0380 | 0.97 | 0.095                 | 2.41 |
|                     | -28 | DWCT-28-01    | 0.0190 | 0.483 | 0.0300 | 0.762 | 0.0390 | 0.99 | 0.0440 | 1.12 | 0.095                 | 2.41 |
| T-1M74-01-X         | -30 | DWC-30-10-300 | 0.0200 | 0.508 | 0.0330 | 0.838 | 0.045  | 1.14 | 0.052  | 1.32 | 0.128                 | 3.25 |
|                     | -28 | DWC-28-10-300 | 0.0210 | 0.533 | 0.0330 | 0.838 | 0.050  | 1.27 | 0.052  | 1.32 | 0.128                 | 3.25 |
|                     | -26 | DWC-26-10-300 | 0.0230 | 0.584 | 0.0330 | 0.838 | 0.055  | 1.40 | 0.052  | 1.32 | 0.128                 | 3.25 |
| T1M74-02-X          | -24 | DWCT-24-01    | 0.0270 | 0.686 | 0.0430 | 1.092 | 0.054  | 1.37 | 0.070  | 1.78 | 0.128                 | 3.25 |
|                     | -24 | DWC-24-10-300 | 0.0270 | 0.686 | 0.0430 | 1.092 | 0.075  | 1.91 | 0.075  | 1.91 | 0.128                 | 3.25 |
|                     | -22 | DWC-22-10-300 | 0.0310 | 0.787 | 0.0430 | 1.092 | 0.081  | 2.06 | 0.075  | 1.91 | 0.128                 | 3.25 |
|                     | -20 | DWC-20-10-300 | 0.0380 | 0.965 | 0.0430 | 1.092 | 0.083  | 2.11 | 0.075  | 1.91 | 0.128                 | 3.25 |
| T1M74-03-X          | -30 | DWCT-30-01    | 0.0200 | 0.508 | 0.0330 | 0.838 | 0.026  | 0.66 | 0.052  | 1.32 | 0.128                 | 3.25 |
|                     | -28 | DWCT-28-01    | 0.0210 | 0.533 | 0.0330 | 0.838 | 0.028  | 0.71 | 0.052  | 1.32 | 0.128                 | 3.25 |
| T-1M82-2830-XX      | -30 | DWC-30-XX-300 | 0.0170 | 0.432 | 0.0330 | 0.838 | 0.047  | 1.19 | 0.042  | 1.07 | 0.125                 | 3.18 |
|                     | -28 | DWC-28-XX-300 | 0.0180 | 0.457 | 0.0330 | 0.838 | 0.059  | 1.50 | 0.042  | 1.07 | 0.125                 | 3.18 |
| T-1M82-2426-XX      | -26 | DWC-26-XX-300 | 0.0230 | 0.584 | 0.0330 | 0.838 | 0.057  | 1.45 | 0.055  | 1.40 | 0.125                 | 3.18 |
|                     | -24 | DWC-24-XX-300 | 0.0280 | 0.711 | 0.0330 | 0.838 | 0.066  | 1.68 | 0.055  | 1.40 | 0.125                 | 3.18 |
| M T-1R31-2024-01-XX | -24 | BWC-02-10-01  | 0.0280 | 0.711 | 0.0580 | 1.473 | 0.067  | 1.70 | 0.063  | 1.60 | 0.095                 | 2.41 |

PROPRIETARY NOTE

THIS DOCUMENT CONTAINS INFORMATION CONFIDENTIAL AND PROPRIETARY TO SAMTEC, INC. AND SHALL NOT BE REPRODUCED OR TRANSFERRED TO OTHER DOCUMENTS OR DISCLOSED TO OTHERS OR USED FOR ANY PURPOSE OTHER THAN THAT WHICH IT WAS OBTAINED WITHOUT THE EXPRESSED WRITTEN CONSENT OF SAMTEC, INC.

DO NOT SCALE DRAWING

SHEET SCALE: 1:75:1



520 PARK EAST BLVD, NEW ALBANY, IN 47150  
 PHONE: 812-944-6733 FAX: 812-948-5047  
 e-Mail: info@SAMTEC.com code: 55322

DESCRIPTION: CRIMP/STRIP SPECIFICATIONS

DWG. NO. CRIMP SPECIFICATIONS

BY: D.SCHMELZ 10-11-2010 SHEET 3 OF 4

TABLE 2

| CONTACT        | AWG WIRE | HAND TOOLING       | AUTO TOOLING          |                       |                       | EXTRACTION AND REPAIR TOOLING |                     |                |
|----------------|----------|--------------------|-----------------------|-----------------------|-----------------------|-------------------------------|---------------------|----------------|
|                |          |                    | CAT 3000 & AMP G      | AMP T and AUTO        | AMP K                 | CONTACT EXTRACTION TOOL       | CONTACT REPAIR TOOL | INSERTION TOOL |
| C310           | 10~12    | N/A                | CAT-MA-310-1012-FR-01 | CAT-MA-310-1012-FS-01 | CAT-MA-310-1012-TR-01 | N/A                           |                     | CAT-IN-PESS    |
| CC69 and C169  | 16~20    | CAT-HT-169-1620-11 | CAT-MA-169-1620-FR-01 | CAT-MA-169-1620-FS-01 | CAT-MA-169-1620-TR-01 | CAT-EX-169-01                 | CAT-RE-169-01       |                |
|                | 20~24    | CAT-HT-169-2024-11 | CAT-MA-169-2024-FR-01 | CAT-MA-169-2024-FS-01 | CAT-MA-169-2024-TR-01 | N/A                           | CAT-RE-169-01       |                |
|                | 24-26    | N/A                | CAT-MA-169-2426-FR-03 | N/A                   | CAT-MA-169-2426-TR-03 | CAT-EX-169-01                 | CAT-RE-169-01       |                |
| CC79 and C179  | 20~24    | CAT-HT-179-2024-11 | CAT-MA-179-2024-FR-01 | CAT-MA-179-2024-FS-01 | CAT-MA-179-2024-TR-01 | CAT-EX-179-01                 | CAT-RE-179-01       |                |
|                | 26~30    | CAT-HT-179-2630-11 | CAT-MA-179-2630-FR-01 | CAT-MA-179-2630-FS-01 | CAT-MA-179-2630-TR-01 | N/A                           | CAT-RE-179-01       |                |
|                | 28-30    | N/A                | CAT-MA-179-2830-FR-03 | N/A                   | CAT-MA-179-2830-TR-03 | CAT-EX-179-01                 | CAT-EX-179-01       |                |
| CC20 and C198  | 20~24    | CAT-HT-020-2028-11 | CAT-MA-020-2024-FR-01 | CAT-MA-020-2024-FS-01 | CAT-MA-020-2024-TR-01 | N/A                           | N/A                 |                |
|                | 24~28    | CAT-HT-020-2028-11 | CAT-MA-020-2428-FR-01 | CAT-MA-020-2428-FS-01 | CAT-MA-020-2428-TR-01 | N/A                           | N/A                 |                |
| CT20 and T1R31 | 20~24    | CAT-HT-020-2028-11 | CAT-MA-020-2024-FR-01 | CAT-MA-020-2024-FS-01 | CAT-MA-020-2024-TR-01 | N/A                           | N/A                 |                |
|                | 24~28    | CAT-HT-020-2028-11 | CAT-MA-020-2428-FR-01 | CAT-MA-020-2428-FS-01 | CAT-MA-020-2428-TR-01 | N/A                           | N/A                 |                |
| CC62 and C194  | 14~18    | CAT-HT-194-1418-11 | CAT-MA-194-1418-FR-01 | CAT-MA-194-1418-FS-01 | CAT-MA-194-1418-TR-01 | CAT-EX-062-01                 | N/A                 |                |
|                | 20~24    | CAT-HT-194-2024-11 | CAT-MA-194-2024-FR-01 | CAT-MA-194-2024-FS-01 | CAT-MA-194-2024-TR-01 | CAT-EX-062-01                 | N/A                 |                |
|                | 20~24    | CAT-HT-194-2024-12 | CAT-MA-194-2024-FR-02 | CAT-MA-194-2024-FS-02 | CAT-MA-194-2024-TR-02 | CAT-EX-062-01                 | N/A                 |                |
|                | 26~30    | CAT-HT-194-2630-11 | CAT-MA-194-2630-FR-01 | CAT-MA-194-2630-FS-01 | CAT-MA-194-2630-TR-01 | CAT-EX-062-01                 | N/A                 |                |
|                | 26~30    | CAT-HT-194-2630-12 | CAT-MA-194-2630-FR-02 | CAT-MA-194-2630-FS-02 | CAT-MA-194-2630-TR-02 | CAT-EX-062-01                 | N/A                 |                |
| CT62 and T1R29 | 14~18    | CAT-HT-194-1418-11 | CAT-MA-194-1418-FR-01 | CAT-MA-194-1418-FS-01 | CAT-MA-194-1418-TR-01 | CAT-EX-062-01                 | N/A                 |                |
|                | 20~24    | CAT-HT-194-2024-11 | CAT-MA-194-2024-FR-01 | CAT-MA-194-2024-FS-01 | CAT-MA-194-2024-TR-01 | CAT-EX-062-01                 | N/A                 |                |
|                | 20~24    | CAT-HT-194-2024-12 | CAT-MA-194-2024-FR-02 | CAT-MA-194-2024-FS-02 | CAT-MA-194-2024-TR-02 | CAT-EX-062-01                 | N/A                 |                |
|                | 26~30    | CAT-HT-194-2630-11 | CAT-MA-194-2630-FR-01 | CAT-MA-194-2630-FS-01 | CAT-MA-194-2630-TR-01 | CAT-EX-062-01                 | N/A                 |                |
|                | 26~30    | CAT-HT-194-2630-12 | CAT-MA-194-2630-FR-02 | CAT-MA-194-2630-FS-02 | CAT-MA-194-2630-TR-02 | CAT-EX-062-01                 | N/A                 |                |
| CT03 and T1M44 | 28~32    | CAT-HT-203-2832-11 | CAT-MA-144-2832-FR-01 | CAT-MA-144-2832-FS-01 | CAT-MA-144-2832-TR-01 | CAT-EX-169-01                 | CAT-RE-169-01       |                |
| CC03 and C203  | 28~32    | CAT-HT-203-2832-11 | CAT-MA-203-2832-FR-01 | CAT-MA-203-2832-FS-01 | CAT-MA-203-2832-TR-01 | CAT-EX-169-01                 | CAT-RE-169-01       |                |
| CC46 and C246  | 14~16    | CAT-HT-246-1416-11 | CAT-MA-246-1416-FR-01 | CAT-MA-246-1416-FS-01 | CAT-MA-246-1416-TR-01 | CAT-EX-MPSS-01                | N/A                 |                |
| C281           | 24~26    | CAT-HT-281-2430-11 | CAT-MA-281-2426-FR-01 | CAT-MA-281-2426-FS-01 | CAT-MA-281-2426-TR-01 | N/A                           | N/A                 |                |
|                | 24~28    | CAT-HT-281-2430-11 | CAT-MA-281-2830-FR-01 | CAT-MA-281-2830-FS-01 | CAT-MA-281-2830-TR-01 | N/A                           | N/A                 |                |
| T1M74          | 20~24    | CAT-HT-174-2024-11 | CAT-MA-174-2024-FR-01 | CAT-MA-174-2024-FS-01 | CAT-MA-174-2024-TR-01 | N/A                           | N/A                 |                |
|                | 26~30    | N/A                | CAT-MA-174-2630-FR-01 | CAT-MA-174-2630-FS-01 | CAT-MA-174-2630-TR-01 | N/A                           | N/A                 |                |
|                | 28~30    | N/A                | CAT-MA-174-2830-FR-03 | CAT-MA-174-2830-FS-03 | CAT-MA-174-2830-TR-03 | N/A                           | N/A                 |                |

CAT: CRIMP APPLICATION TOOLING  
 -MA: MACHINE APPLICATOR  
 -XXX: CONTACT  
 -XXXX: GAUGE RANGE  
 -XX: -TR (PRE FEED 30MM STROKE)  
       -FR (PRE FEED 40MM STROKE \*)  
       -FS (POST FEED 40MM STROKE)  
 -XX: INSULATION THICKNESS  
       -01 (FOR 300V)  
       -02 (FOR 600V)  
       -03 (FOR TEFLON)

\* SAMTEC PRODUCTION TOOLING STANDARD

c:\enterprise\vault\DWG\MISC\MKTG\CRIMP SPECIFICATIONS-MKT.SLDDRW

PROPRIETARY NOTE

THIS DOCUMENT CONTAINS INFORMATION CONFIDENTIAL AND PROPRIETARY TO SAMTEC, INC. AND SHALL NOT BE REPRODUCED OR TRANSFERRED TO OTHER DOCUMENTS OR DISCLOSED TO OTHERS OR USED FOR ANY PURPOSE OTHER THAN THAT WHICH IT WAS OBTAINED WITHOUT THE EXPRESSED WRITTEN CONSENT OF SAMTEC, INC.

DO NOT SCALE DRAWING

SHEET SCALE: 1:0.571429



520 PARK EAST BLVD, NEW ALBANY, IN 47150  
 PHONE: 812-944-6733 FAX: 812-948-5047  
 e-Mail: info@SAMTEC.com code: 55322

DESCRIPTION: CRIMP/STRIP SPECIFICATIONS

DWG. NO. CRIMP SPECIFICATIONS

BY: D.SCHMELZ 10-11-2010 SHEET 4 OF 4